

# Cheltenham Township Parks and Recreation



## 2019 Summer Programs



### In This Issue

Flick 'n' Floats \* Swim Teams \* Concerts in the Park \* Cooking Camp \* Karate \* Open Gyms \* Flea Markets  
Fishing Derby \* Art Classes \* Summer Pool Information \* Summer Playground Information \* Tennis  
Summer Teen Enrichment Program \* Summer Playground Carnival \* Discount Amusement Park Tickets

Registration for all programs is accepted at both La Mott and Rowland Community Centers Monday thru Friday,  
9:00 a.m. - 12:00 noon & 1:00 p.m. to 4:00 p.m. Call the community centers for evening hours.

Cash, Check, Money Orders and Credit Cards are accepted, but Credit Card payments are only accepted during  
the times listed above and have a service fee of 2.65%. **New: Online Registration**



Follow us on Facebook:

<https://www.facebook.com/CheltenhamTownship/>

E-Notifications

Sign up for e-notifications on our website:  
[www.cheltenhamtownship.org](http://www.cheltenhamtownship.org)

rec desk

Online registration:

<https://cheltenhamtownship.recdesk.com>

## Programs

### Art Classes

**Young Rembrandts** *“Enroll your child in this Creative World of Drawing!”* Every Session has a new set of drawings.

Children Ages 4 – 14 \* 5 Weeks \* \$70/child/session \* Limit 20 \* All Classes are held at Rowland Community Center

Session I: May 4<sup>th</sup> – June 8<sup>th</sup> (no class May 25<sup>th</sup>) \* Session II: June 15<sup>th</sup> – July 13<sup>th</sup> \* Session III: July 20<sup>th</sup> – August 17<sup>th</sup>

Registration Information: Must register a week before program begins at: [www.YoungRembrandts.com/buxmont-pa](http://www.YoungRembrandts.com/buxmont-pa).

**Early Elementary Drawing (Ages 4 – 6)** \* SATURDAYS 9:00 a.m. to 9:45 a.m.

Children will learn to draw basic shapes and playful characters monsters to strengthen their core skills.

**Elementary Drawing (Ages 7 -14)** \* SATURDAYS 10:00 a.m. to 11:00 a.m.

Children will transform simple shapes into cartoon characters and expand their skills with detailed drawings.

**Cartooning (Ages 8 -14)** \* SATURDAYS 11:15 a.m. to 12:15 p.m.

Students will learn to tell a story through sequential drawing.

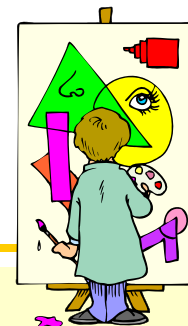

### Open Gym and Game Rooms

#### Community Center Membership

Cheltenham Township Residents Only (September 2018 – August 2019) La Mott & Rowland Community Centers offer open gyms for basketball. For more information call the La Mott Community Center at 215-635-3255 or the Rowland Community Center at 215-379-2233. **There are NO open gyms on Fridays or Saturdays in July or August.**

**FEE:** Under Age 18 - \$25.00 Age 18 & Older - \$30.00 (Memberships valid at both centers.)

### Fitness

#### Aqua Zumba

Adults Ages 18 & Older \* 8 Weeks \* Fee \$60

Cheltenham Township residents (with their own valid pool tag) can splash their way into shape with an invigorating low-impact aquatic exercise. Aqua Zumba gives new meaning to the idea of a refreshing workout integrating the Zumba philosophy with traditional aquatic fitness disciplines. Aqua Zumba blends it all together into a workout that's cardio-conditioning, body toning, and most of all, exhilarating beyond belief. Bring your own valid pool tag to register.

Conklin Pool

Tuesdays & Thursdays, beginning July 2<sup>nd</sup> (no class July 4<sup>th</sup>)

5:00 p.m. to 6:00 p.m.

Registration Information: Register at Conklin Pool by June 28<sup>th</sup>.

# Aqua Zumba

## Fitness-continued



### Fitness Boot Camp

Adults Ages 18 & Older \* 8 Weeks \* Fee \$140 (NR\$165) \* Limit 20

Are you bored with your current workouts and looking to try something new? Do you need someone to motivate you? No problem, we got you covered! Join the staff of Elkins Spark Fitness at Wall Park for Summer Boot Camp. Challenge yourself with this 45 minute high intensity fitness class that will burn calories, boost your metabolism and help you achieve the results you are looking for! The class will use a variety of equipment and modes of exercise. **All levels are welcome. Bring a mat, water and a challenging set of weights.** For more information contact [www.ElkinsSparkFitness.com](http://www.ElkinsSparkFitness.com)

Wall Park (100 Wall Park Drive)

Wednesdays & Fridays, beginning June 12<sup>th</sup>

5:45 a.m. to 6:30 a.m.

Registration Information: Register at either community center or online by May 31<sup>st</sup>.

### Karate

Children Ages 6 & Older \* 8 Weeks \* Fee \$30 (NR\$55) \* Limit 20

Learn the basic technique of Karate through Tae Kwon Do, Aikido, and Jujitsu. Appropriate for students of all levels. Stresses physical exercise, body conditioning, traditional karate forms, self-defense techniques, discipline and Martial Arts philosophy.

La Mott Community Center

Wednesdays, July 10<sup>th</sup> through August 28<sup>th</sup>

6:30 p.m. to 7:30 p.m.

Registration Information: Register at either community center or online by June 28<sup>th</sup>.



### Zumba

Adults Ages 18 & Older \* Fee \$5 per class (Cash only) \* Limit 40

This dance-based fitness class offers easy-to-follow moves, infectious music and body-beautifying benefits.

La Mott Community Center

Saturdays, **ending June 29<sup>th</sup>**

10:00 a.m. – 11:00 a.m.

No registration required. Pay as you go.

# Zumba

### SAHAJA MEDITATION CLASS

All Ages \* Free \*

What is Sahaja Meditation? It is a simple but powerful technique that helps to manage stress, solve problems, make you feel more peaceful within and have better focus. This Mental Silence approach to meditation has been clinically proven to be very effective in reducing work related stress and anxiety, just to name a few. Your mental, physical and emotional health improves through the knowledge of your own Subtle System. No registration required. Walk-ins are welcome.

La Mott Community Center

Thursdays, already in session, from 7:00 p.m. – 9:00 p.m.

No registration required. For more information email: [Philadelphia@sahajameditation.com](mailto:Philadelphia@sahajameditation.com)

## One-Week Summer Program Camps



### Kitchen Wizards Cooking Camp for Kids

**Desserts from Around the World**

Children Ages 7 - 11 \* 4 Days \* Fee \$155 (NR\$180) \* Limit 16

Kitchen Wizards will take your children on a virtual tour, as together, we explore what kids eat for desserts in other countries.

Fee includes: chef's hat, apron, certificate of completion, and recipe booklet. Children should bring a beverage to last throughout the class.

La Mott Community Center

Tuesday, June 18<sup>th</sup> through Friday, June 21<sup>st</sup>

10:00 a.m. to 12:00 noon

Registration Information: Register at either community center or online by June 7<sup>th</sup>.



**\*Now accepting ONLINE REGISTRATION:**  
<https://cheltenhamtownship.recdesk.com>  
for most programs



# One-Week Summer Program Camps-continued



## SuperStar Jump Rope Summer Camp

Children Ages First Grade through High School

Bringing back the sport of jump rope! Give your child the opportunity to learn new jump rope tricks, stay fit, meet new friends, and much more! This week long, half or full day experience includes single rope, long rope and double dutch! After each session on Friday there will be a jump rope performance to showcase their skills. If you have questions email [superstarjumpropecamp@gmail.com](mailto:superstarjumpropecamp@gmail.com) or visit [www.ssjumpropecamp.com](http://www.ssjumpropecamp.com).

Glenside Hall

Monday, June 24<sup>th</sup> through Friday, June 28<sup>th</sup>

Fees: (Includes Camp T-shirt, jump rope, and performance)

Before Care – 8:00 a.m. to 9:00 a.m. \$35 (1-5 mornings)

After Care – 3:45 p.m. to 4:45 p.m. \$45 (1-5 afternoons)

Session I – 9:00 a.m. to 12:00 noon \$165

Session II – 12:45 p.m. to 3:45 p.m. \$165

Session III – 9:00 a.m. to 3:45 p.m. \$300

Registration Information: Register at either community center or online by June 13<sup>th</sup>.



## Summer Tennis at Wall Park

Classes and clinics are held for six weeks from July 1<sup>st</sup> to August 7<sup>th</sup> and are taught by Marc Anmuth who is the Head Varsity Boys Tennis Coach for Cheltenham High School and Head Junior Varsity Girls Tennis Coach for Abington Friends School.

**Each participant should bring a youth or adult racket, a water bottle and wear sneakers.**

### Parent & Me (Ages 5 & 6)

Wednesdays, 6:00 – 7:00 p.m.

This class provides an exciting, fun-filled introduction to tennis. Each player will have a great time learning the sport's fundamental skills in an inclusive, energetic environment with a little help from Mom or Dad.



### Parent with Me (Ages 7 - 10)

Tuesdays, 7:00 – 8:00 p.m.

This class provides an exciting, fun-filled introduction to tennis. Each player will have a great time learning the sport's fundamental skills in an inclusive, energetic environment. Parents will learn and participate in each class. Each parent needs to bring their own racket and wear sneakers. **\*The fee for this class is \$60.00 per Resident duo and \$85.00 per Non-Resident duo.\***

### 10 & Under (Ages 7 - 10)

Mondays, 6:00 – 7:00 p.m. OR Tuesdays, 6:00 – 7:00 p.m. OR Wednesdays, 7:00 – 8:00 p.m.

Youth sized racquets are required. Special balls and rules will be provided. Learn basic tennis strokes and begin a life long love affair with the game. Coach will have a limited number of racquets that may be used during the class.

### Youth (Ages 11 – 17)

Mondays, 7:00 – 8:00 p.m.

Whether a beginner or better, this class is designed for players to learn or up their game. There will be skills learned and used in games.

### Adult Beginners Clinic (Ages 18 & Older)

Mondays, 8:00 – 9:00 p.m.

This clinic is designed for adults who've never played the game and cannot rally or serve.

### Adult Intermediates Clinic (Ages 18 & Older)

Tuesdays, 8:00 – 9:00 p.m. or Wednesdays, 8:00 – 9:00 p.m.

This clinic is for adult players who have the basic skills but need some polishing in their serves and volleys. They can rally enough to play either singles or doubles games.

### Registration Information:

Registration Information: Register at either community center or online by June 24<sup>th</sup>.

### Fees: Cost per six week session/clinic

Resident Youth \$45.00

Non-resident Youth \$70.00

Resident Adult \$50.00

Non-resident Adult \$75.00

Are you keeping us with our latest offerings? Follow us on Facebook to stay up to date on our events and activities:



<https://www.facebook.com/CheltenhamTownship/>

## Flea Market

If you are looking for fall treasures, come out to the Bi-Annual Cheltenham Flea Market and browse the sale tables while enjoying the beautiful landscape of Curtis Hall and Arboretum at 1250 W. Church Road, Wyncote, PA 19095. The cost for vending is \$15 per space or \$25 for two spaces. Rules and applications are available on the Township website [www.cheltenhamtownship.org](http://www.cheltenhamtownship.org) > parks and recreation department or call the Parks and Recreation Department at 215-887-6200 ext. 227

**Saturday, August 24, 2019 \* 10:00 a.m. to 2:00 p.m. \* (Rain date: September 14, 2019)**  
The registration deadline is Friday, August 16, 2019.

## Sundays in the Park

May 19 \* May 26 \* June 2 \* June 9 \* September 15 \* September 22 \* September 29 \* October 6 \* October 20

During Sundays in the Spring and Fall, Tookany Creek Parkway is closed to motor vehicles - weather permitting - so cyclists, in-line skaters, joggers, walkers and others can enjoy the roadway free from traffic. Vehicles are diverted from Tookany Creek Parkway between Central Avenue and Beryl Road from 1:00 p.m. to 4:00 p.m. Through traffic is allowed on Beryl Rd.

Large inflatables may be at the location. There will be fun for all ages. There will be a small fee for the inflatables.



## CHELTENHAM TOWNSHIP'S

# PLAYGROUND CARNIVAL



**FRIDAY, JULY 26<sup>th</sup>**

**RAIN DATE: JULY 27<sup>th</sup>**

**From 5:30 p.m. to 8:30 p.m.**

**at WALL PARK on Church Road, Elkins Park**

**GAMES, FOOD, MUSIC, AMUSEMENTS,  
AND MUCH MORE!!!**

### Now Hiring:

- ❖ Camp Counselors
- ❖ Lifeguards
- ❖ Building Supervisors
- ❖ Science Instructors
- ❖ Art Instructors



For more information please call the Parks and Recreation Department at 215-887-6200 ext. 227. Applications are available at both La Mott and Rowland Community Centers and the Township Administration building as well as our website: [www.cheltenhamtownship.org](http://www.cheltenhamtownship.org).

### Sponsorship Opportunities

Cheltenham Township's Parks and Recreation Department is looking for sponsors for several events. If you are interested in sponsoring any of the following please contact Director Brian Hinson via email at [bhinson@cheltenham-township.org](mailto:bhinson@cheltenham-township.org) or call 215-887-6200 ext. 226

- Summer Movies
- Fishing Derby
- Annual Community Harvest Festival
- Bonfire & Hayride
- Seasonal Brochures
- Community Centers Halloween Parties

## Discount Amusement Park Tickets

Tickets will be on sale Monday through Friday, until August 30<sup>th</sup>, from 9:00 a.m. to 12:00 noon and 1:00 p.m. until 3:00 p.m. at the Parks and Recreation office.

We have not received the tickets yet. Please call 215-887-6200 ext. 227 or visit our website: [www.cheltenhamtownship.org](http://www.cheltenhamtownship.org). We will post the information on the Parks & Recreation Department page as soon as the information and tickets are received.

Please note: these tickets are valid only for the 2019 season and are not refundable by Cheltenham Township. CASH or CREDIT ONLY. No checks will be accepted from residents or non-residents.

<b>PARK</b>		<b>REGULAR GATE PRICE</b>	<b>SALE PRICE</b>	<b>SAVINGS</b>
ADVENTURE	Adult (13 & Older)	34.11	24.00	10.11
AQUARIUM	Child (2-12)	25.58	20.00	5.58
CLEMENTON PARK	Rides/Water (37" & Over)	44.99	23.00	21.99
CRAYOLA EXPERIENCE	General Admission (3 & Older)	22.04	17.00	6.04
DIGGERLAND USA	General Admission (36" & Over)	38.95	26.00	12.95
DORNEY PARK & WILD WATER KINGDOM	Adult (Over 48" Tall) <i>*Dorney Park is not offering discounted tickets for children or seniors – all children and senior tickets must be purchased at the gate.*</i>	61.95	44.00	17.95
DUTCH WONDERLAND	Regular (3-69) 70+ Sr. Tickets at Park Only	47.66	39.00	8.66
FRANKLIN INSTITUTE	General Admission (includes main floors and planetarium – can be upgraded at Franklin Institute to include IMAX and EXPOS)	23.00	18.00	5.00
HERSHEYPARK	Ages 9-54	69.80	55.00	14.80
	Junior (3-8) ( <i>Senior tickets: purchase at park</i> )	47.80	44.00	3.80
	Early Season Adult (5/3-6/30, Sun-Fri)	69.80	45.00	24.80
	Early Season Child (5/3-6/30, Sun-Fri)	47.80	38.00	9.80
KNOEBELS AMUSEMENT PARK	Weekday Over 48" <i>includes Wooden coasters</i>	TBA	TBA	
	Weekday under 48" <i>*excludes Wooden coasters</i>	TBA	TBA	
Tickets valid Mon.-Fri. * under 48" may be upgraded to include the Roller Coaster option for an additional \$6 at the park				
MOREY'S PIER	Water Park (all day)	45.00	38.00	7.00
	Rides Only (48" & Over)	61.92	48.00	13.92
	<i>Flexible</i> Adult Combo (48" & Over)	83.09	64.00	19.09
	<i>Flexible</i> Child Combo (Under 48")	62.05	49.00	13.05
Combo ticket valid for full day Amusement Piers & full day Water Park pass. Tickets never expire and can be used on different days.				
PHILADELPHIA ZOO	General Admission (Ages 2 & Older)	24.00	19.00	5.00
SAHARA SAM'S OASIS	General Admission (ages 3-64)	42.41	29.00	13.41
SIX FLAGS GREAT ADVENTURE	Regular (3+) (Theme Park)	88.49	43.00	45.49
	Hurricane Harbor (Water Park)	48.99	35.00	13.99
SPLASH ZONE	All Day Ticket (all ages)	39.99	24.00	15.99

*Credit cards accepted. A convenience fee of either 2.65% applies. Planning on purchasing a lot of tickets? Call ahead (215-887-6200 ext 227) to make sure the office has enough tickets. Tickets are reordered several times throughout the season, so if there aren't any, check back to see if they've been restocked. Have a great summer!*



# CHELTENHAM TOWNSHIP PARKS AND RECREATION DEPARTMENT



## OUTLET SHOPPING & CASINO TRIP

WHERE: BALLY'S CASINO in ATLANTIC CITY  
 WHEN: Saturday, June 29, 2019  
 COST: \$35 Cash Only (you get \$25 in slot play)  
 DEPARTURE: Cheltenham High School at 8:30 a.m.  
 500 Rices Mill Road, Wyncote, PA 19095  
 CASINO ARRIVAL: 10:00 a.m.  
 CASINO DEPARTURE: 4:00 p.m.  
 RETURN TO CHS: 6:00 p.m.



**Must be 21 or older to attend this trip!!!**

**BRING A VALID ID and DON'T BE LATE!!!!!!**

**Purchase your tickets at the Parks and Recreation Office, La Mott or Rowland Community Centers.**



## Fall Fling



Don't miss the biggest and best dance of the year hosted by:  
the Parks and Recreation Department.

DJ Dave Boice will play all the latest hits for you and your family to dance to.

Light refreshments are included.

Parents must stay at the dance with their children.

WHO: Parents and their children ages 3-15  
 WHERE: Glenside Hall – 185 S. Keswick Avenue, Glenside  
 WHEN: Saturday, September 21, 2019  
 TIME: 5:00 p.m. – 7:00 p.m.  
 COST: \$10 per resident or \$20 per non-resident (parents must attend with their children)  
 LIMIT: 250 people (First Come – First Serve)  
 TICKETS: May be purchased at the La Mott Community Center, 7420 Sycamore Avenue in La Mott, the Rowland Community Center at 400 Myrtle Avenue in Cheltenham, the Parks and Recreation Office, 8230 Old York Road in Elkins Park, or online at <https://cheltenhamtownship.recdesk.com>.



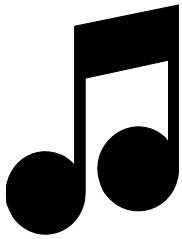

# CHELTENHAM TOWNSHIP'S 2019 CONCERTS IN THE PARK

*In partnership with Einstein Medical Center Elkins Park*  
Sundays at 5:00 p.m.  
Curtis Arboretum ~ 1250 W. Church Rd, Wyncote



JUNE 23<sup>rd</sup>

**Great Enough**  
*Alternative Rock*

JULY 7<sup>th</sup>

**Lewis Brothers**  
*Blue Grass*

JULY 21<sup>st</sup>

**Ken Ulansey**  
*Whirled Music*

AUGUST 4<sup>th</sup>

**Calvin Pressley**  
*Rhythm and Blues*

\*AUGUST 18<sup>th</sup>

**Larry McKenna Jazz Orchestra**  
*Jazz*

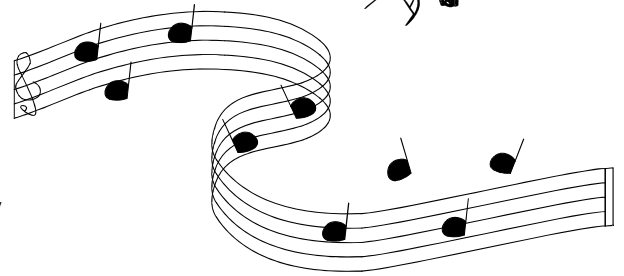
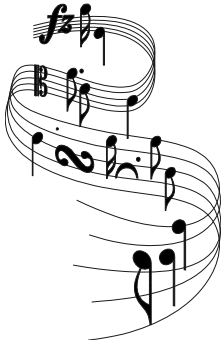

Bring your blankets, lawn chairs and snacks to enjoy this free family entertainment (No Alcohol Permitted). In case of rain, the concerts will be held inside Curtis Hall. For more information, call the Cheltenham Township Parks and Recreation Department at (215) 887-1000, ext. 227.

**\*August 18<sup>th</sup> Concert will be held at Einstein Medical Center Elkins Park: 60 East Township Line Road**

## CHELTENHAM - ROCKLEDGE ROTARY CLUB IN COOPERATION WITH CHELTENHAM TOWNSHIP PARKS AND RECREATION PRESENTS: **62<sup>nd</sup> ANNUAL FISHING DERBY**



WHEN: Saturday, June 1, 2019

TIME: 9:00 a.m. to 12:00 Noon

WHERE: Kleinheinz Pond -- Tookany Creek Parkway (between Central Ave and Beryl Rd)

COST: \$3.00 per participant (includes hot dog, one soda and eligibility for prizes)

**\*\*Fishing poles are available for those without fishing rods \*\***

**\* Please bring your own bait \* OPEN TO BOYS AND GIRLS UP TO AGE 15**

**\*\*Children under 8 must be accompanied by an adult\*\***



\*\*\*\*\*



Conklin Pool  
 15 E. Church Road  
 Elkins Park, PA 19027  
 215-379-8727

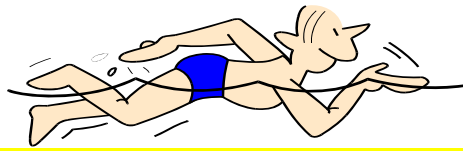

Glenside Pool  
 185 S. Keswick Avenue  
 Glenside, PA 19038  
 215-885-1717

**2019 SUMMER POOL INFORMATION**

**POOL SEASON BEGINS MEMORIAL DAY WEEKEND!**  
**Glenside Pool – Open May 25<sup>th</sup> to September 2<sup>nd</sup> (Except August 26<sup>th</sup> – 30<sup>th</sup>)**  
**Conklin Pool – Open June 15<sup>th</sup> to September 2<sup>nd</sup>**

**Pool Hours: 12:00 noon – 8:00 p.m.**  
 Holiday Hours 12:00 noon – 5:00 p.m. are in effect on May 27<sup>th</sup>, July 4<sup>th</sup> and September 2<sup>nd</sup>

**ONLY CHELTENHAM TOWNSHIP RESIDENTS ARE ELIGIBLE FOR POOL MEMBERSHIPS.**

**ONLINE REGISTRATION:** <https://cheltenhamtownship.recdesk.com> beginning May 1<sup>st</sup>. (See back page for details.)

**WALK-IN REGISTRATION:** Every **Tuesday, Wednesday and Thursday** from May 1<sup>st</sup> through June 13<sup>th</sup>  
 9:00 a.m. – 12:00 noon & 1:00 p.m. - 3:00 p.m.

Beginning June 17<sup>th</sup> through August 30<sup>th</sup> registration will take place  
 Monday through Friday 9:00 a.m. – 12:00 noon & 1:00 p.m. - 3:00 p.m.



**EVENINGS:** Thursday, May 23 and Tuesday, June 11 from 6:00 p.m. to 8:00 p.m.

**SATURDAY:** June 15<sup>th</sup> - 10:00 a.m. to 2:00 p.m.

**WHERE:** Walk-in membership registrations for the pools can only be obtained at the Cheltenham Township Administration Building, 8230 Old York Road, Elkins Park, PA 19027.

**NOTE:**

Only Cheltenham Township residents are eligible. New applicants must provide a driver's license, deed, mortgage or lease to prove residency. Birth certificates are required for all children.

For greater convenience, last year's members will be mailed 2019 pool applications. Returning members may register by mail **ONLY IF** nothing in their membership has changed. When mailing your membership application, include a check or money order (directions included in mailing). **Important:** Past members who have any changes or additions to their old memberships must register in person. Information: 215-887-6200, ext. 227.

**Online registration is now available for both new and returning members. See back page for more details on how to register online.**

**2019 SEASON MEMBERSHIP**

Family	\$250.00
Adult	\$130.00
Youth / Student (Ages 23 & Under and full time students)	\$80.00
Senior (Age 62 & Up)	\$50.00



**\*2019 DAILY MEMBERSHIPS**

Adult	\$7.00 per day
Youth	\$6.00 per day

\* Plus an initial \$35.00 registration fee per tag.

**Tags must be purchased at the Township Administration Building. Cash, Check, Money Order or Credit Cards are accepted. All Credit charges will include a \$2.65% convenience fee. Only Cheltenham Township Residents may purchase Seasonal or Daily Memberships.**

**2019 GUEST FEES**

Adults  
 Youth

**WEEKDAY**

\$10.00 per day  
 \$8.00 per day

**WEEKEND**

\$12.00 per day  
 \$10.00 per day

**Guest Fees are paid at the Pool. Cash payments only.**  
**(Checks accepted from Cheltenham Township Residents only.)**





# 2019 SWIM LESSONS

**\*\*Pool Memberships are required BEFORE you register for swim lessons.\*\***

## SWIM LESSONS

Session No. 1  
Session No. 2

## REGISTRATION DATES

June 17<sup>th</sup>, 18<sup>th</sup> & 19<sup>th</sup>  
July 15<sup>th</sup>, 16<sup>th</sup>, & 17<sup>th</sup>

## INSTRUCTIONAL DATES

June 24<sup>th</sup> through July 19<sup>th</sup>  
July 22<sup>nd</sup> through August 16<sup>th</sup>

Bring your 2019 pool tags to register at the pools Monday – Wednesday 6:30 p.m. - 8:00 p.m.

### Swim Lesson Fees:

First child in family: \$25.00  
Second child in family: \$20.00  
Each additional child in family: \$17.00



Cash, check or money orders are accepted at the pools. No Credit/Debit Cards. Beginning June 17<sup>th</sup>, call Pools between 12:00 noon and 8:00 p.m. with questions. Conklin Pool: 215-379-8727 OR Glenside Pool: 215-885-1717



## SWIM TEAMS

Conklin Barracudas and Glenside Dolphins Swim Teams participate in The Liberty Swim League, a summer swim league comprised of teams from local townships. Practices begin shortly after both pools open for the summer season, and 6 dual meets are held beginning late June through the third week of July. Following the league dual meets, championship meets are held near the end of July, and both teams conclude their summer seasons with awesome pool parties for team members and families! The cost is \$30.00. Register at the pools for Swim Team.



## FLICK 'N' FLOATS

Glenside Pool: Friday, June 7<sup>th</sup> & Friday, July 12<sup>th</sup>

Conklin Pool: Friday, June 28<sup>th</sup> & Tuesday, July 30<sup>th</sup>

Gates open at 8:00 p.m. Show Time at 8:30 p.m.  
Admission Fee: \$5.00 per person (Ages 3 & younger are free)



These movies at the pools will be located in the lawn area and shallow end of the pools. All ages are welcome to enjoy these family friendly movies. Children ages 13 and younger must be accompanied by an adult. You must have your own pool tag to attend. Each tag holding member may bring one non-member guest. Bring your own raft or tube and float in the water while enjoying the movie. Refreshments will be available for purchase.

**\*\*Water wings, noodles and small inflatable toys are NOT acceptable flotation devices.\*\***

**\*\*Parent must get into the water with any children 10 and under.\*\***

**\*Now accepting ONLINE REGISTRATION:**  
**<https://cheltenhamtownship.recdesk.com>**  
**for most programs\***



Follow us on Facebook:  
<https://www.facebook.com/CheltenhamTownship/>

E-Notifications

Sign up for e-notifications on our website:  
[www.cheltenhamtownship.org](http://www.cheltenhamtownship.org)

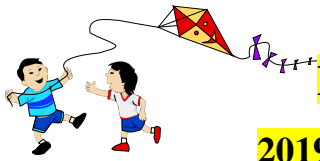

# CHELTENHAM TOWNSHIP PARKS AND RECREATION DEPARTMENT



## 2019 SUMMER PLAYGROUND PROGRAM FACT SHEET

**WHEN:** 8 weeks: Monday, June 24<sup>th</sup> through Thursday, August 15<sup>th</sup> (Except July 4<sup>th</sup>)  
Playgrounds or Rainy Day Sites are open Monday through Friday 9:00 a.m. to 3:30 p.m.

**SIGN UP:** Advance registration for **CHELTENHAM RESIDENTS ONLY** will be available at the La Mott and Rowland Community Centers on Tuesday, June 4<sup>th</sup> from 6:30 p.m. until 8:30 p.m. **Cash, checks, money orders or credit.** A service fee of 2.65% applies to all credit card purchases.



Register for the playground you wish to attend according to the breakdown below:

**La Mott Community Center**

La Mott C.C. Playground  
Renninger Playground

**Rowland Community Center**

Rowland C. C. Playground  
Wall Park Playground



Starting Wednesday, June 5<sup>th</sup> thru June 19<sup>th</sup> registration is on a first come first served basis at both **community centers** from 9:00 a.m. to 12:00 noon and 1:00 p.m. to 4:00 p.m.

Monday thru Friday. **Cash, Money Orders and Credit Card payments only. No checks.**

**New this year:** If you have created an online account and been approved you will be able to register online for this program at <https://cheltenhamtownship.recdesk.com>. A service fee of 2.65% applies to all credit card purchases. **Registrations will NOT be accepted at the playgrounds.**

**AGES:** Child must be at least six years old. (Children five and a half years old may register only if they have completed kindergarten and have a certificate from their school).

<b>COST:</b>	Resident Rate	Non-Resident Rate
1st child in family	\$400.00	\$600.00
2nd child in family	\$375.00	No discount
Each additional child in same family	\$350.00	No discount

**EVENTS:** Arts & Crafts, Specialized Programs, Sports, Swimming, Special Events, Field Trips, and much more!

**LOCATIONS:**  
Rowland C. C. Playground, 400 Myrtle Avenue, Cheltenham  
La Mott C.C. Playground, 7420 Sycamore Avenue, La Mott  
Renninger Park Playground, 185 S. Keswick Avenue, Glenside  
Wall Park Playground, 100 Wall Park Drive, Elkins Park



\*\*\*\*\*

### NEW THIS YEAR: BEFORE and AFTER CARE!!!

\*\* ONLY AVAILABLE at either La Mott and Rowland Community Centers \*\*



Parents registering their children for the playground program located at either La Mott Community Center Playground or Rowland Community Center Playground **ONLY** have the option to purchase Before and After Care. Before Care hours begin at 8:00 a.m. and After Care ends at 4:30 p.m. (Minimum of 15 / Maximum of 30 per location.)

	<b><u>RESIDENT RATE:</u></b>	<b><u>NON-RESIDENT RATE</u></b>
1 <sup>st</sup> child in family	\$800.00	\$1000.00
2 <sup>nd</sup> child in family	\$775.00	No discount
Each Additional child in same family	\$750.00	No discount

# Summer Teen Enrichment Program (S.T.E.P.)

Ages 12-15

Is your teen(s) bored during the summer without anything to do? Well, **NOT ANY MORE!**

This seven week program will begin on June 24<sup>th</sup> and continue until August 9<sup>th</sup> from 9:00 a.m. to 3:30 p.m. (hours may extend past 3:30 p.m. on certain days) and will be based out of our historic La Mott Community Center. This “teens only” program is for 12 – 15 year old township residents and non-residents. There will be a multitude of fun activities, educational trips, movie trips, environmental activities, life skill projects like community service and fundraisers, weekly trips, sports, amusement parks, visits to college campuses, swimming and time to just “hang out with friends”!

The STEP Program will be limited to the first 40 teens. Cost for this program will be \$1,000.00 per resident teen or \$1,200 per non-resident teen for the seven weeks. Registration payments can be split with the first half due at registration and the remaining balance due by May 24, 2019. **After May 24<sup>th</sup> the registration fee is due in full.** The registration fee is all-inclusive, which includes all fees for all daily activities, all the admission fees for all trips, and all amusement park admissions. The only thing you need to provide is lunch!

Registration will take place from March 25<sup>th</sup> through May 24<sup>th</sup>, 2019 between the hours of 9:00 a.m. to 12:00 Noon, 1:00 p.m. to 4:00 p.m. and 6:00 p.m. to 8:30 p.m. at the La Mott or Rowland Community Centers. **New this year:** If you have created an online account and been approved, you may register for this program online at <https://cheltenhamtownship.recdesk.com>. If you have any additional questions or are interested in this program please contact Anthony Birdsong, Director at (215) 635-3255.

## 2019 Daily Activity Schedule

Monday	Tuesday	Wednesday	Thursday	Friday
<b>June 24</b> Briar Bush Nature Center	<b>June 25</b> Franklin Mills Movie Trip	<b>June 26</b> Palace Roller Skating	<b>June 27</b> Six Flags Theme Park	<b>June 28</b> Swim Day
<b>July 1</b> River Country Tubing	<b>July 2</b> Fun Day	<b>July 3</b> Sky Zone Indoor Trampoline Park	<b>July 4</b> Holiday OFF	<b>July 5</b> Swim Day
<b>July 8</b> The Funplex	<b>July 9</b> Franklin Mills Movie Trip	<b>July 10</b> Lincoln Financial Field Tour	<b>July 11</b> Camelbeach Mountain Water Park	<b>July 12</b> Swim Day
<b>July 15</b> Dutch Springs	<b>July 16</b> Video Game Truck	<b>July 17</b> Community Service	<b>July 18</b> Phillies Game	<b>July 19</b> Swim Day
<b>July 22</b> College Tour	<b>July 23</b> Franklin Mills Movie Trip	<b>July 24</b> Fundraiser Day	<b>July 25</b> Hershey Park	<b>July 26</b> Swim Day <i>Carnival Night</i>
<b>July 29</b> Turkey Hill Experience	<b>July 30</b> Fun Day	<b>July 31</b> Adventure Aquarium	<b>August 1</b> Six Flags Hurricane Harbor	<b>August 2</b> Swim Day
<b>August 5</b> Outdoor Laser Tag	<b>August 6</b> Franklin Mills Movie Trip	<b>August 7</b> Bowlero Bowling	<b>August 8</b> Dorney Park	<b>August 9</b> Swim Day Pool Party

Activities are subject to change

## E-notifications

Sign up for all the news via the “E-Notification” link on the Township website [www.cheltenhamtownship.org](http://www.cheltenhamtownship.org). To peruse our offerings online visit the Parks and Recreation Page found in the Department menu. Don’t be left out; the fun begins with just a click of a button.

## Program Guidelines

1. Township residents have priority for all programs. Non-residents are eligible for only certain programs and at higher fees, as indicated by the “NR” amounts.
2. Registrations are accepted in the order in which they are received (except non-residents).
3. Register in person; registrations are not accepted by telephone, mail or email.
4. Refunds or adjustments will not be made for missed classes or for individuals who discontinue a class.
5. Refunds will be issued if a program is canceled or the class is full.
6. No refunds will be made in cases of falsified information.
7. An extra \$5 fee will be charged for all late registrations.
8. Please remember, separate checks are required for swim lessons.

**\*Now accepting ONLINE REGISTRATION:  
<https://cheltenhamtownship.recdesk.com>  
for most programs**

## Proxy Registration Policy

Someone other than a parent – a proxy – will be allowed to register a child for a program, **providing all of the following conditions are met:**

1. The parent must complete and sign a registration form in front of a Parks and Recreation staff member at one of our community centers during the week preceding the first registration day. The signed form can then be given to the proxy for registration and must be accompanied by the correct registration fee.
2. Proxies may register children from only one family besides their own.
3. A child registered by proxy must have a completed registration form for each class.
4. The proxy must wait in the regular registration lines to register the child. If the class reaches maximum capacity before the proxy can register the child, the child will not be allowed in that particular class. The proxy will not be allowed to register the child in another program/class without the parent’s prior written consent for that program/class. Therefore, parents should consider completing more than one consent form.
5. If any of the previous guidelines are violated, the registration by proxy will not be allowed.

## Online Registration

Online registration is accepted at <http://cheltenhamtownship.recdesk.com> for most Parks and Recreation programs. Before you can register online you must create an account. Accounts can take three business days to be approved because of the verification process. If you have not recently registered for the pool you will need to show proof of residency and birth certificates showing you are the parent of the child(ren) you have added to the account. If more than one family resides at an address they will need to register as two separate families. For more information you may call or visit in person any one of the three locations listed at the bottom of this page.

## Special Needs

Any Township resident with a disability wishing to attend a Township-sponsored program who is in need of an accommodation to access a Township building in order to participate in such program shall contact the Office of the Director of the Department of Parks and Recreation at 215-887-6200, ext 227 at least 72 business hours prior to the commencement of the program. Cheltenham Township is committed to providing equal access to Township-sponsored programs to all residents.

Cheltenham Township does not ordinarily provide vehicular transportation for persons of special needs to and from programs unless otherwise specified as part of a specific program. It is the Township’s policy that when vehicular transportation is provided by the Township as part of a specific program, the expenses for the transportation must be offset 100% by the program fees collected.

Cheltenham Township cannot provide refunds of program fees for time missed due to a change in plans, family vacation or a child’s illness. Cheltenham Township does not prorate for any of its programs. Cheltenham Township staff do not disburse or handle prescription or over-the-counter medication and are not trained to care for special needs children.

## Tell Us

Ideas, problems or suggestions are always welcomed by the Parks and Recreation Department. If you would like to suggest new courses, discuss current programs or report problems, contact Brian Hinson, Director of Parks and Recreation, at 215-887-6200, ext. 226 or [bhinson@cheltenham-township.org](mailto:bhinson@cheltenham-township.org).



**Parks and Recreation Office**  
8230 Old York Road  
Elkins Park, PA 19027  
215-887-6200 ext.227  
(Room 202, Second Floor)



**La Mott Community Center**  
7420 Sycamore Avenue  
La Mott, PA 19027  
215-635-3255

**Rowland Community Center**  
400 Myrtle Avenue  
Cheltenham, PA 19012  
215-379-2233



Follow us on Facebook: <https://www.facebook.com/CheltenhamTownship/>

